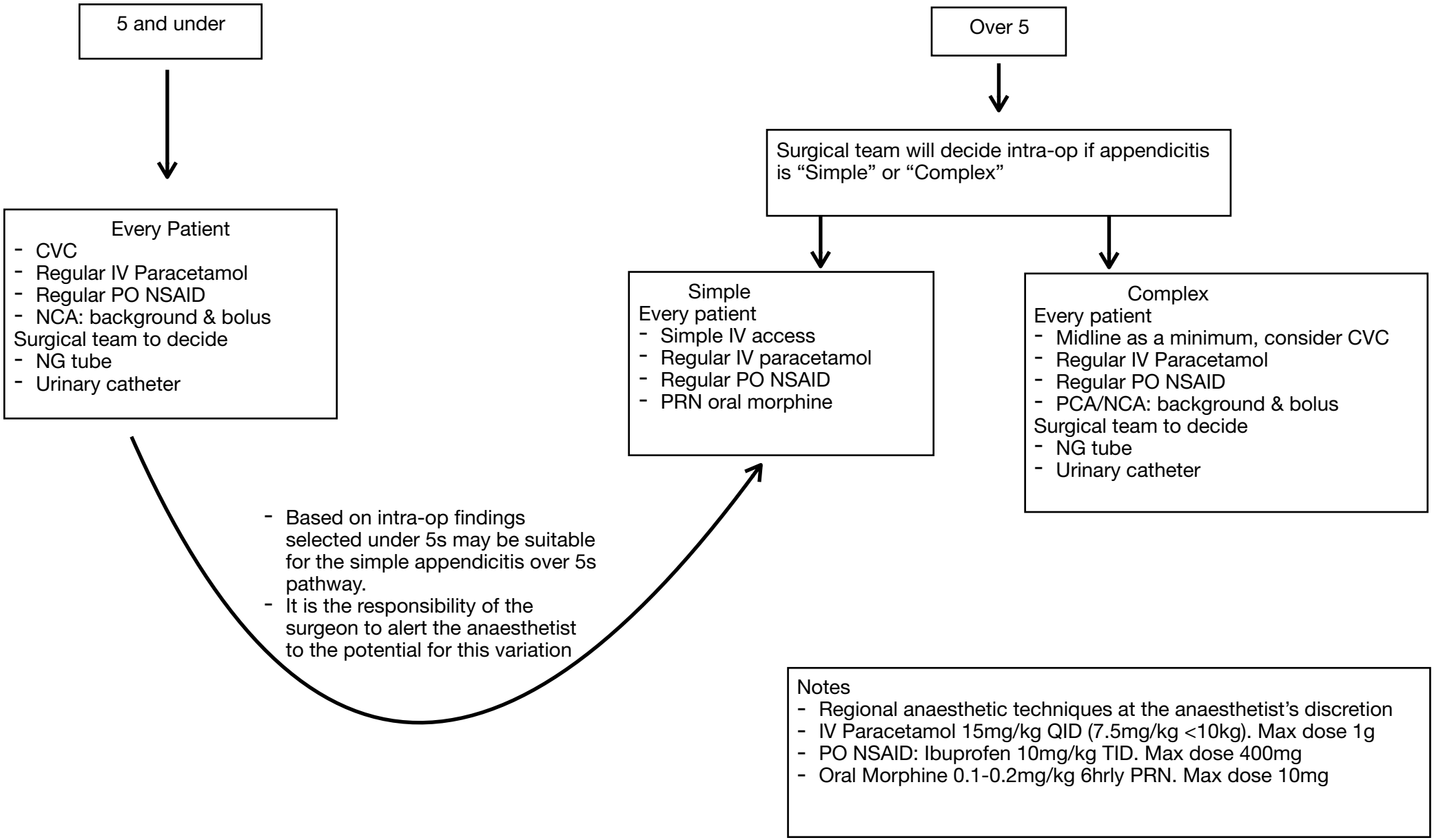Proposed Appendicectomy Pathway